TOIA Inc.

< works >

#101 1-30-12 Daita Setagaya-ku, Tokyo 155-0033 Japan
<TEL> 03-5787-6989 / <E-mail> info@toia-inc.com / <URL> www.toia-inc.com

Cadillac

April 2018. Osaka & Tokyo

Cadillac XT5 Crossover Relaunch

大阪(TAKAMURA Wine & Coffee Roasters Osaka) と、東京(Trunk Hotel Tokyo) にて行われた、キャデラックXT5の展示・試乗会の
空間コーディネートを担当しました。
“新たなキャデラックを堪能する一日”として、ニューヨークスタイルでくつろげるリビング空間を演出しました。

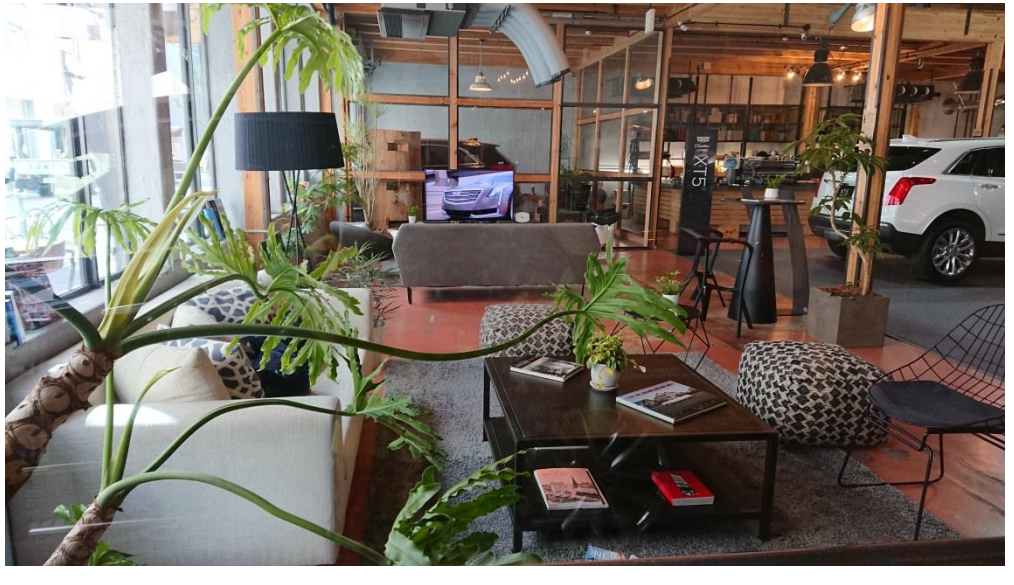

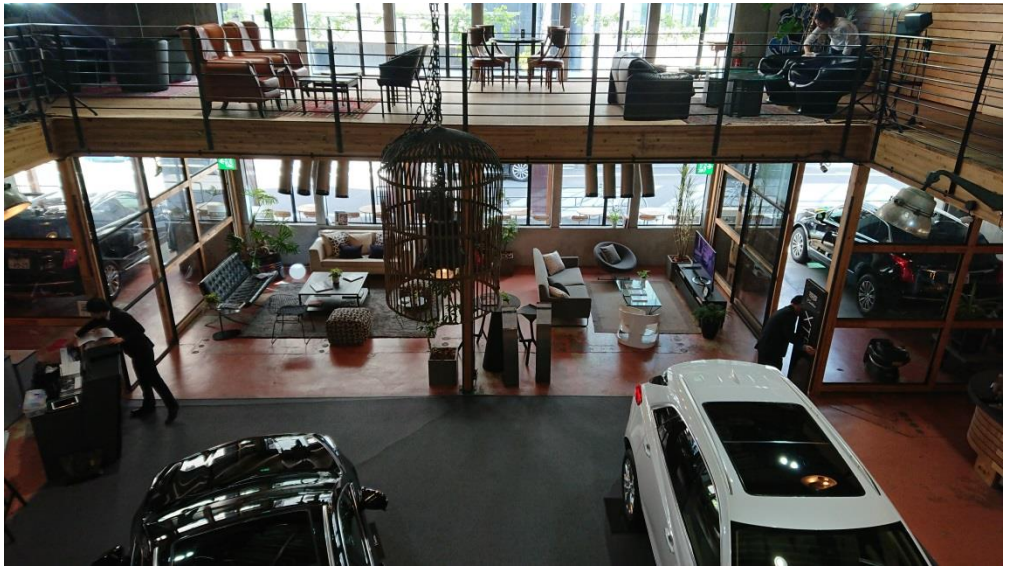

TOIA Inc.

< works >

#101 1-30-12 Daita Setagaya-ku, Tokyo 155-0033 Japan
<TEL> 03-5787-6989 / <E-mail> info@toia-inc.com / <URL> www.toia-inc.com

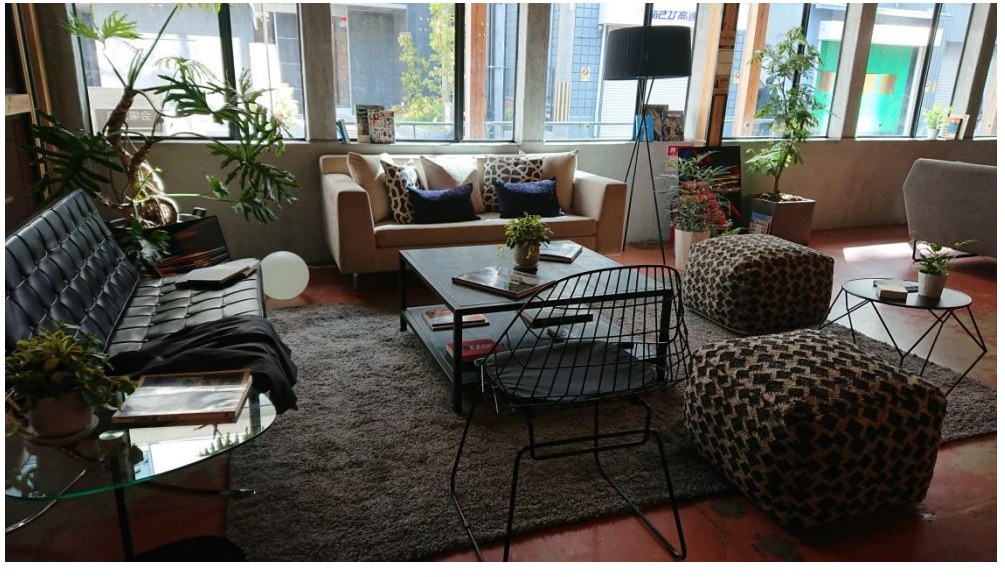

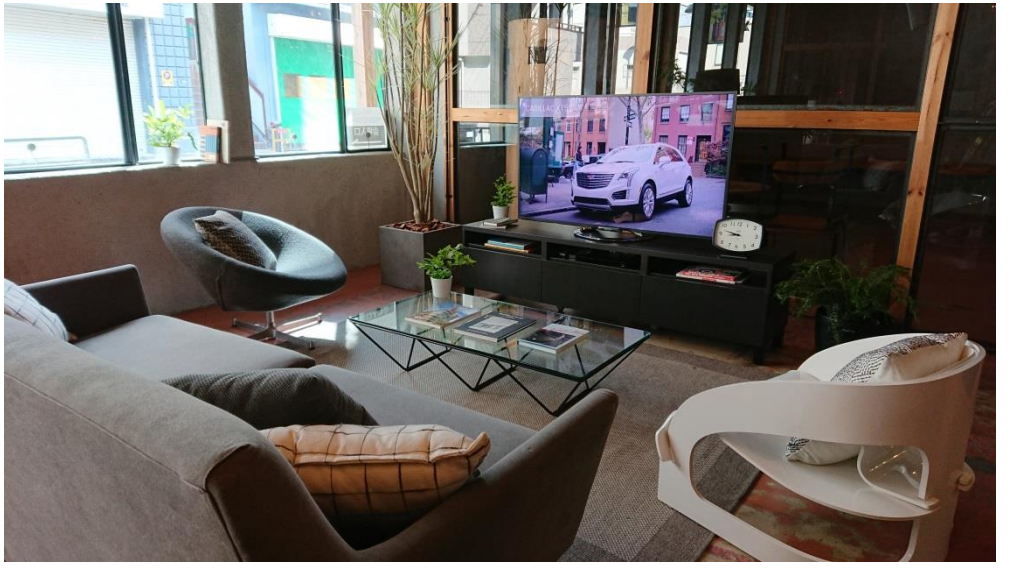

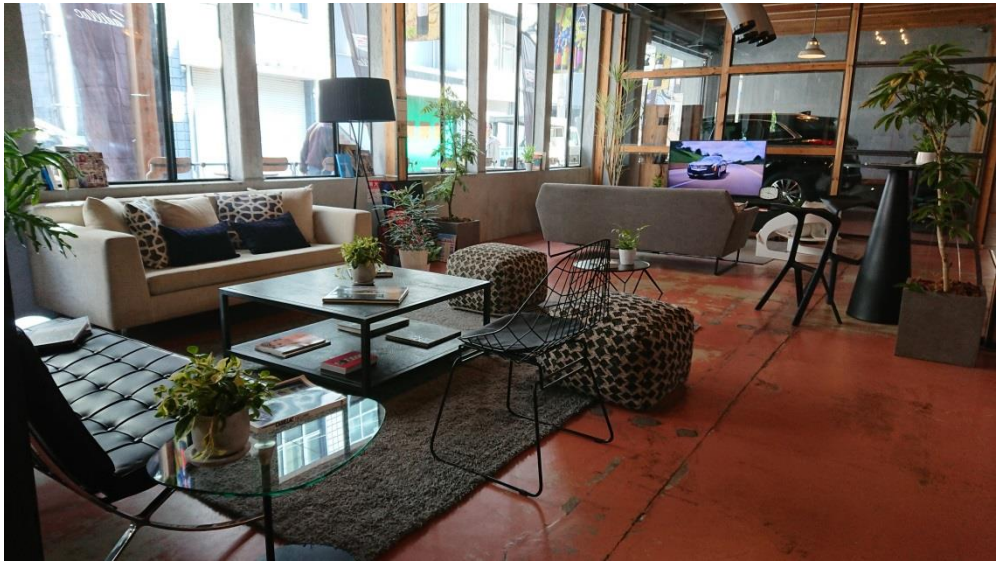

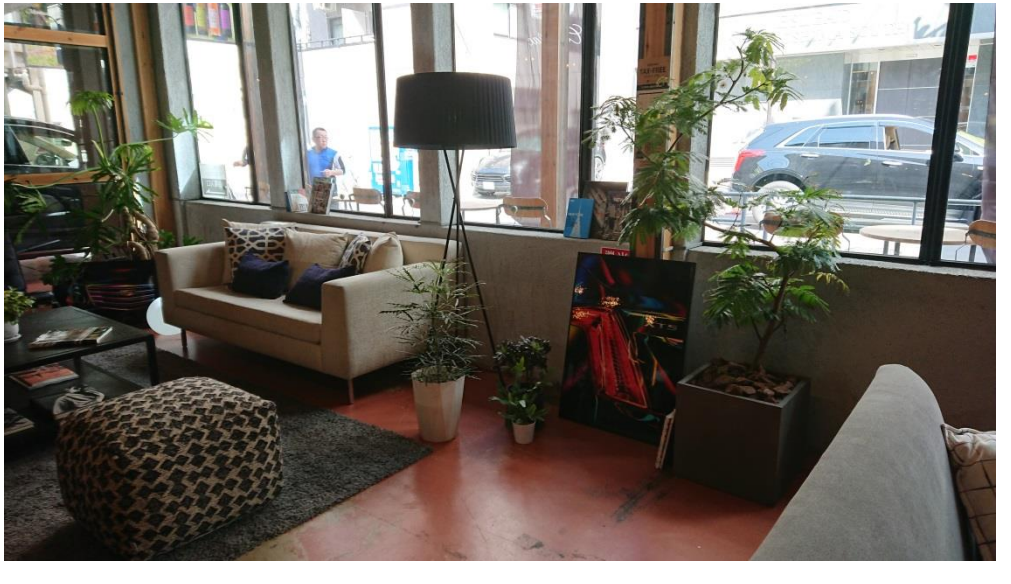

TOIA Inc.

< works >
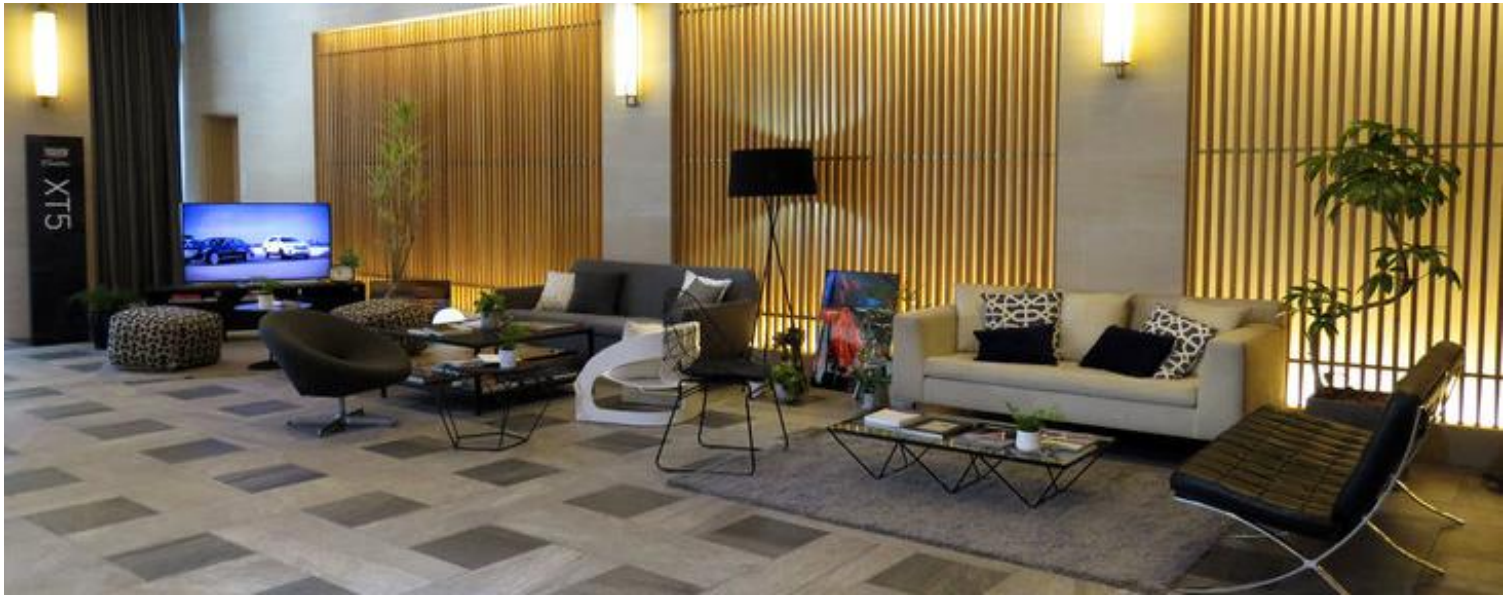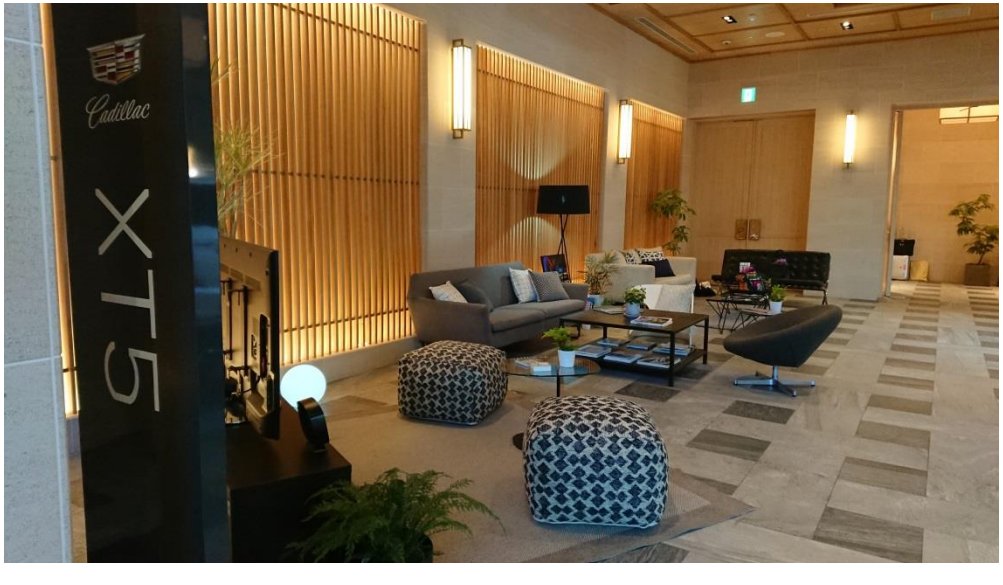
#101 1-30-12 Daita Setagaya-ku, Tokyo 155-0033 Japan
<TEL> 03-5787-6989 / <E-mail> info@toia-inc.com / <URL> www.toia-inc.com